Ultra

climatex®

KÖHL
ARS SEDENDI®

KÖHL Standard-Kollektion
CLIMATEX ULTRA

CX1050-054
CX1050-023
CX1050-012
CX1050-095
CX1050-099

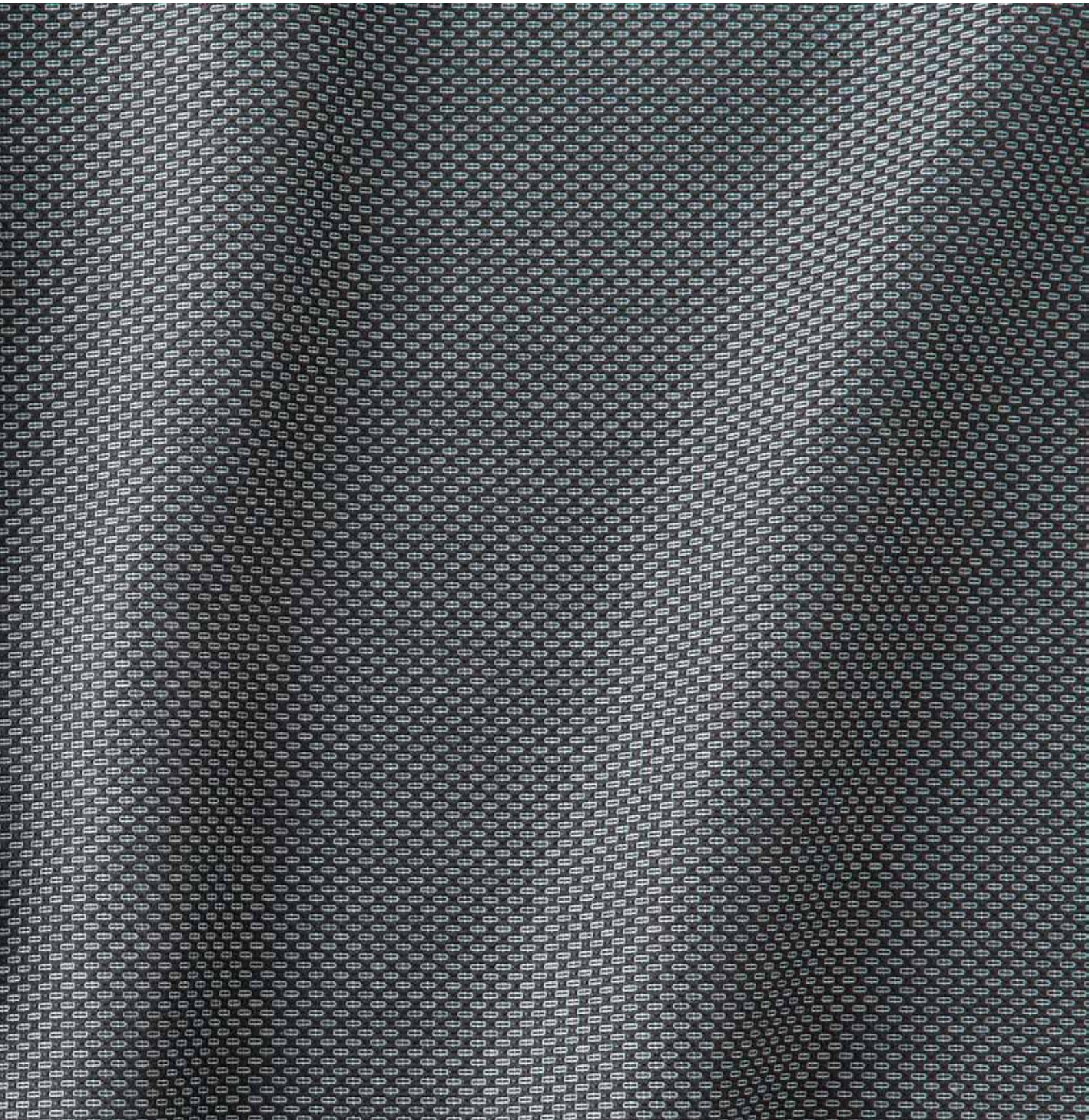

Ultra

climatex®

CX1050-060

CX1050-061

CX1050-010

CX1050-012

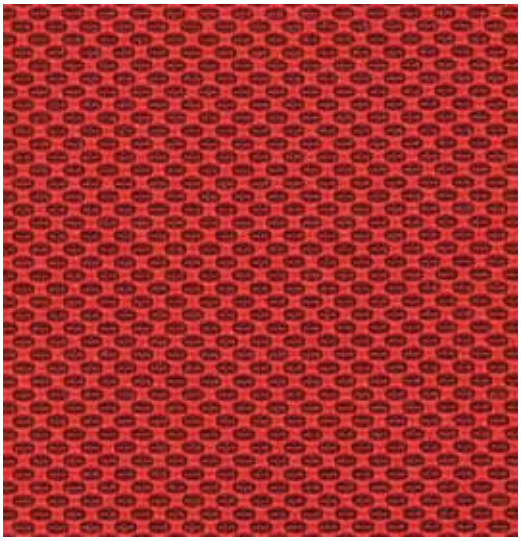
CX1050-011

CX1050-080

CX1050-013

CX1050-055

CX1050-054

CX1050-051

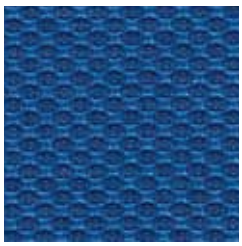
CX1050-052

CX1050-053

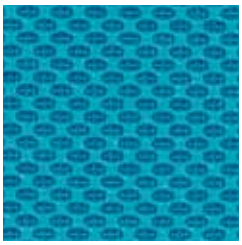
CX1050-050

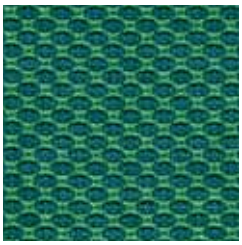
CX1050-030

CX1050-031

Ultra

climatex®

CX1050-070

CX1050-071

CX1050-072

CX1050-075

CX1050-073

CX1050-074

CX1050-020

CX1050-023

CX1050-022

CX1050-021

CX1050-092

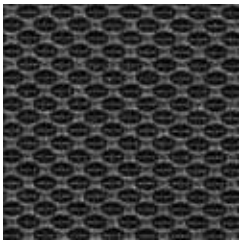
CX1050-095

CX1050-093

CX1050-094

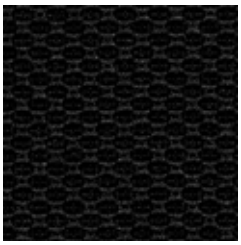
CX1050-099

CX1050-096

CX1050-091

CX1050-081

Ultra

climatex®

Design
Climatex

Farben Colors Colori Couleur
33

Material Composition Composizione Composition
72 % Cradura™, PA
16 % Certified Virgin Wool, WV
12 % Redesigned Lenzing FR™, CV FR

Nutzbreite Nominal Width Larghezza utilizzabile Largeur utile
140 cm

Gewicht Weight Peso Poids
437 g/lfm

Schallabsorbtion Sound absorbtion Assorbimento acustico Absorption acoustique
α_w= 0,50

Scheuerfestigkeit Abrasion resistance Resistenza all'abrasione Résistance à l'abrasion
500'000 Martindale, EN ISO 12947-2

Pilling Résistance au boulochage
4, EN ISO 12945-2

Lichtechtheit Light fastness Solidità alla luce Stabilité aux UV
6 - 7, EN ISO 105-B02

Reibechtheit Fastness to rubbing Resistenza allo sfregamento Résistance au frottement
dry 4 - 5, wet 4 - 5, EN ISO 105-X12

Brandnormen Fire standards Norme antincendio Normes incendie
EN 1021-1/2
BS 5852-0/1
IMO Resolution MSC 307 (88) Annex 1, Part 8
California TB 117, Class 1

Pflege Care Cura Conseil d'entretien

Climatex AG
Switzerland

info@climatex.com
www.climatex.com

TEXTILES VERTRAUEN Geprüft auf Schadstoffe nach Oeko-Tex® Standard 100

0736/14

CERTIFIED cradletocradle SILVER

24h